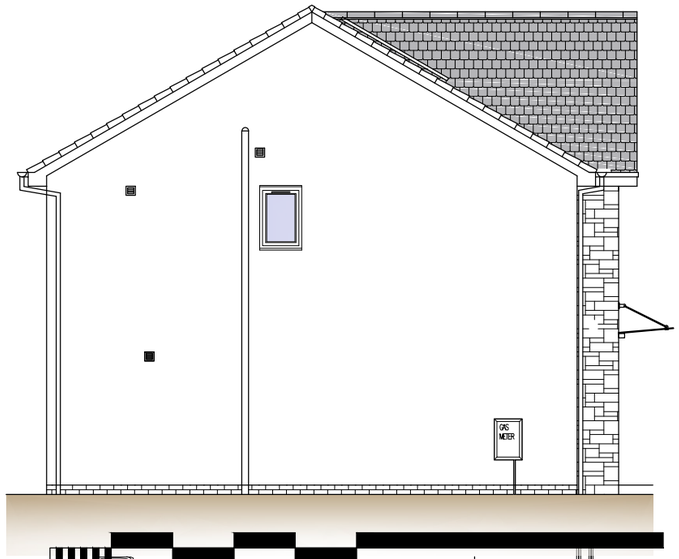



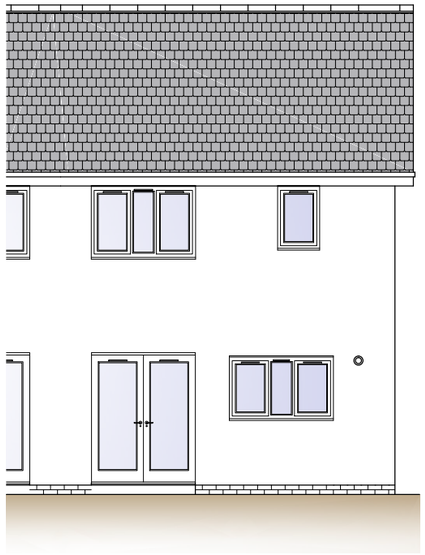







All images are artist's impression, not part of any contract and subject to alteration without notice

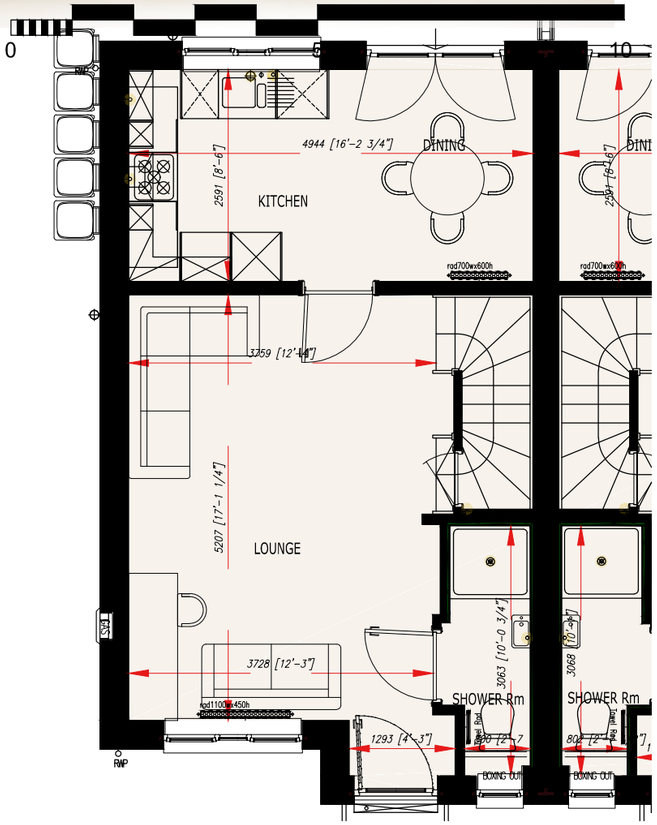

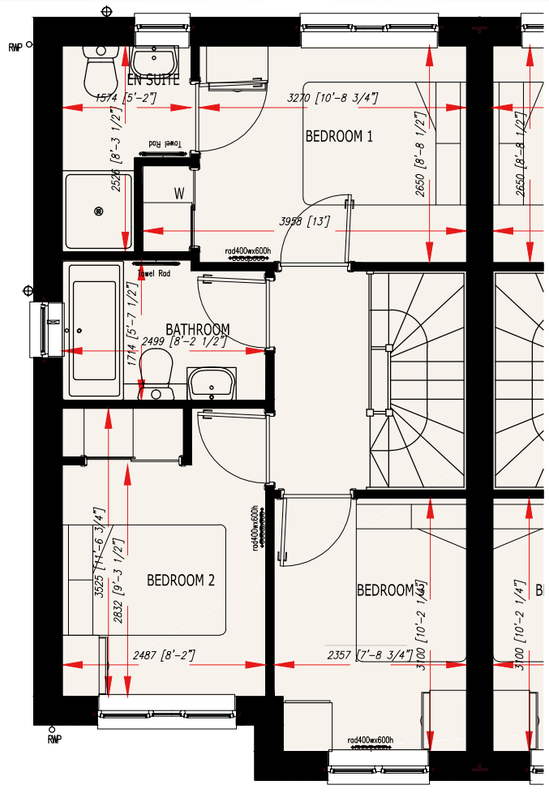

Juniper Semi House Type

Plot 24

Rhubarb Field Grove, Hogganfield

Gross Internal Floor Area 81.9m2 or thereby

GIFA figure includes loadbearing walls, partitions and voids
All elevations are approximate, may alter without notice, and are not part of any contract
All dimensions are taken to the longest size
All dimensions are approximate, may alter without notice, and are not part of any contract
All areas are approximate, may alter without notice, and are not part of any contract
Kitchen layout is indicative
Furniture and car on image not included

WB PROPERTIES

sales@wb-properties.co.uk









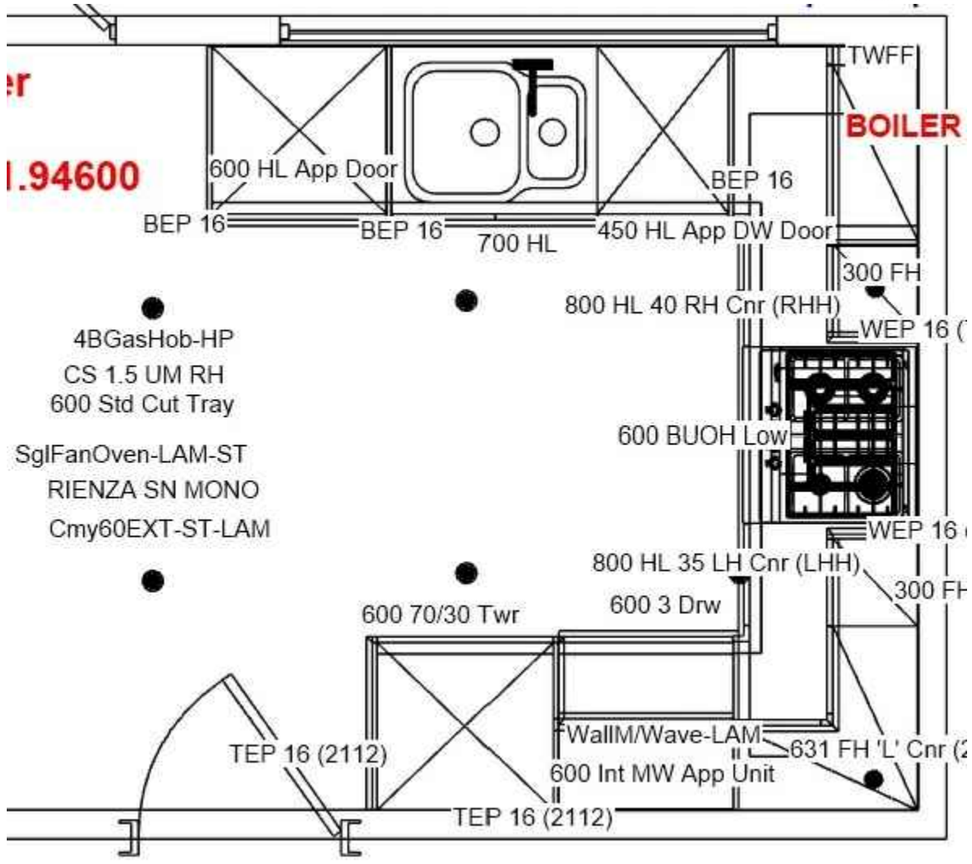

Kitchen Layout and Images Indicative, for example only, and subject to change without notice

Juniper Semi House Type Plot 24

Rhubarb Field Grove, Hogganfield

WB PROPERTIES
sales@wb-properties.co.uk